Technical data sheet
Discontinued item

Cover plate for mounting box GB2, blank

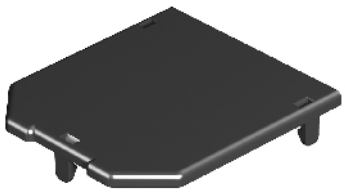

Mounting box cover plate as blanking cover. L = 82.5 mm.

Type	Pack. pcs	Weight kg/100 pcs.	Item No.
GB2 P01	10	1,520	7407292

PA Polyamide
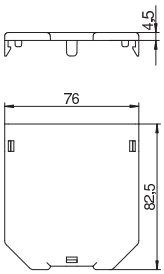
Dimensions