Rittal – The System.

Faster – better – everywhere.

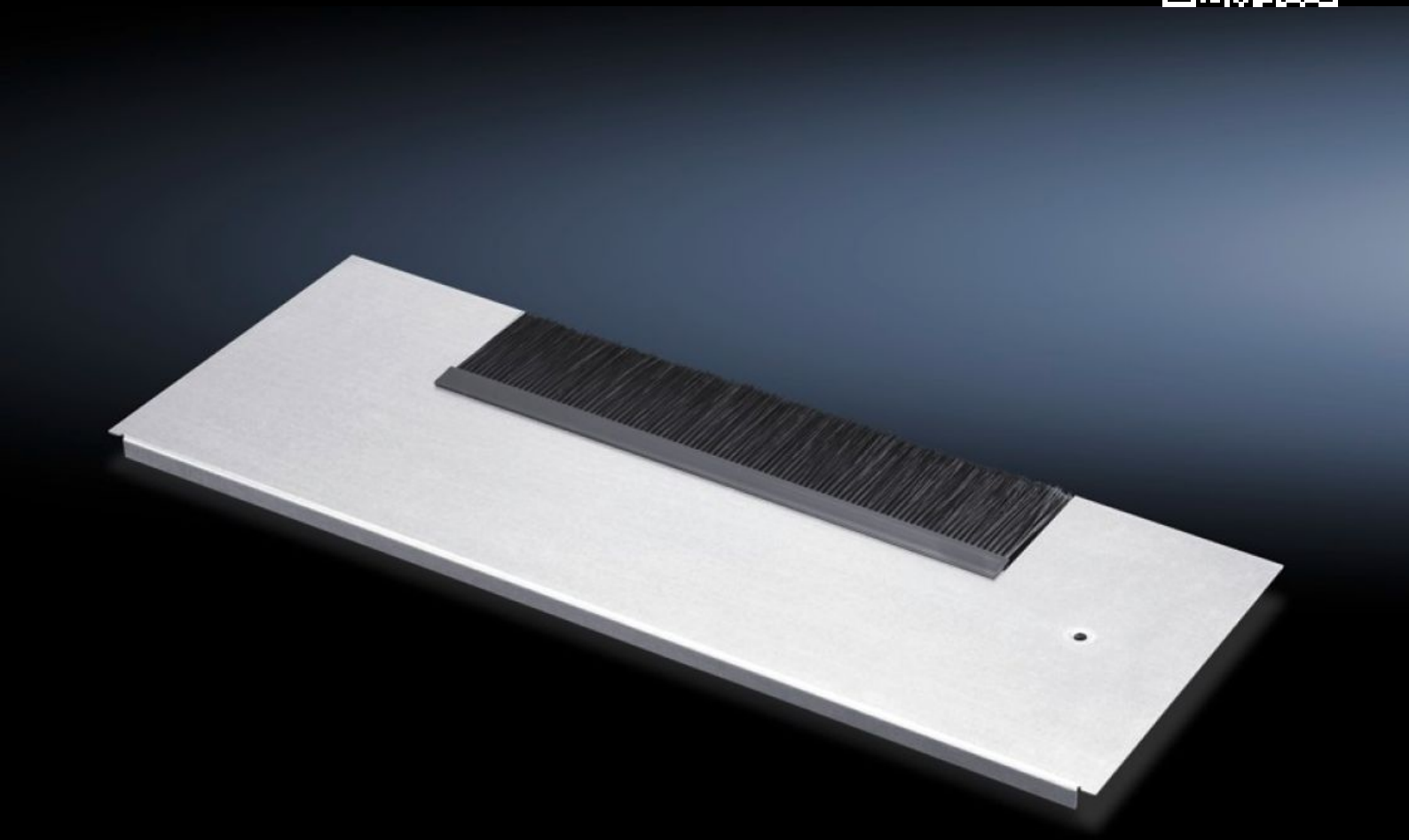

DK 7825.381

Gland plate modules for cable entry

State: 06/07/2022 (Source: rittal.com/com-en)

ENCLOSURES | POWER DISTRIBUTION | CLIMATE CONTROL | IT INFRASTRUCTURE | SOFTWARE & SERVICES

FRIEDHELM LOH GROUP

DK 7825.381 - Gland plate modules for cable entry for TS IT, TS, SE, TX CableNet

Gland plate modules for cable entry, for TS, TS-IT, SE for use in the base frame of the network enclosure. Used in exchange for an existing gland plate of the same depth.

Features

Model No.	DK 7825.381
Product description	For simple, sealed cable entry.
Material	Module plate: Sheet steel Brush strip: Plastic, UL 94 HB, halogen-free
Surface finish	Zinc-plated
Note	Several gland module plates need to be combined to close off the base completely in the TS-IT
Dimensions	Depth: 237.5 mm
To fit	Enclosure type: TS IT TS VX SE TX CableNet Width: 800 mm
Packs of	1 pc(s).
Weight/pack	1.95 kg
Copper weight (kg per piece)	0
Customs tariff number	94039910
EAN	4028177233355
ETIM 7.0	EC002620
ECLASS 8.0	27189261

© Rittal 2022

Approvals

Approvals	GOST

Tender text

Gland plate module, vented
For W: 800 mm,
Depth: 237,5 mm
For TS, TS IT, SE, TX CableNet
For cable entry with brush
Module plate: Sheet steel
Brush strip: UL 94-HB, halogen-free