Rittal – The System.

Faster – better – everywhere.

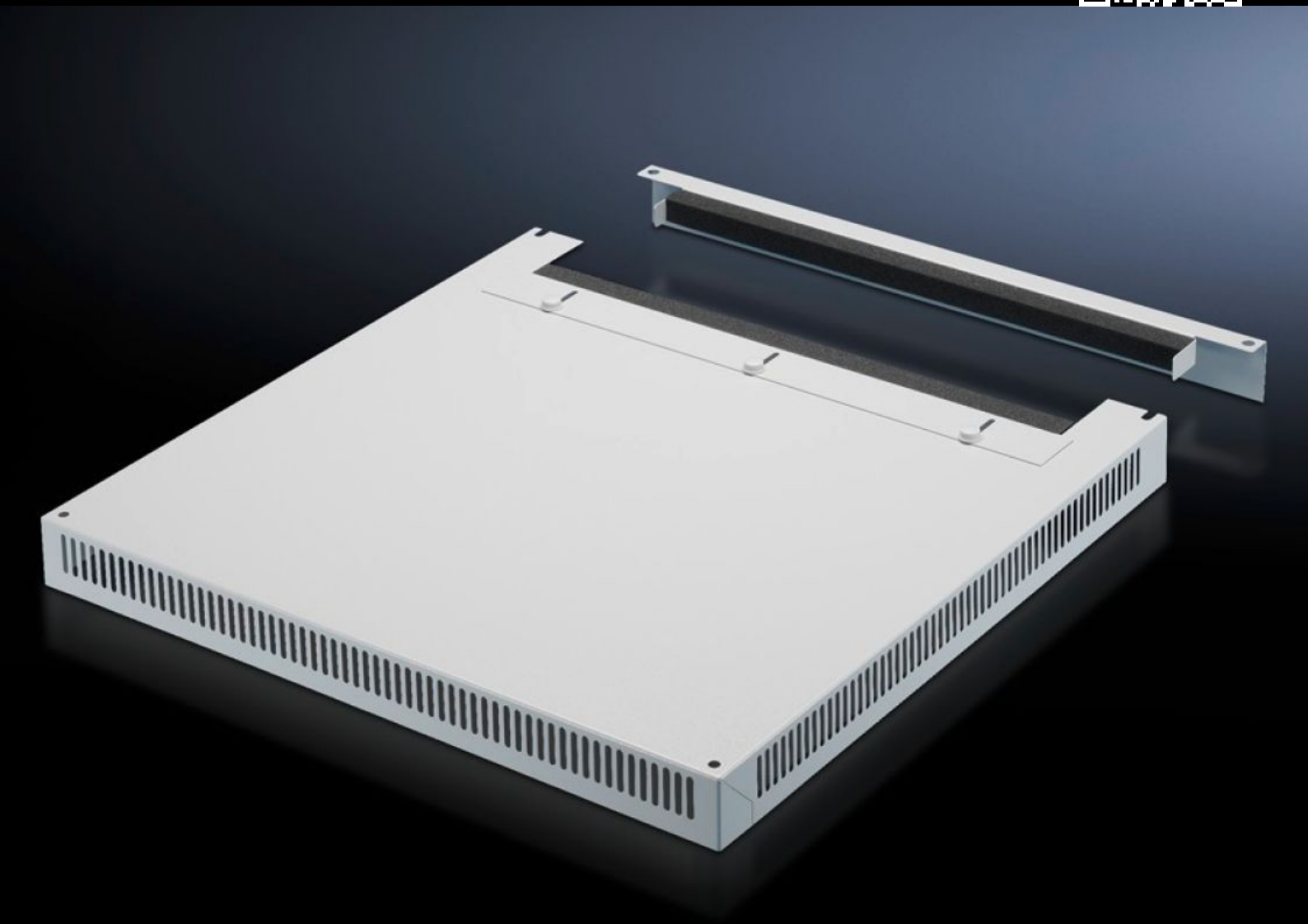

DK 7826.689

Roof plate, vented

State: 06/07/2022 (Source: rittal.com/com-en)

ENCLOSURES | POWER DISTRIBUTION | CLIMATE CONTROL | IT INFRASTRUCTURE | SOFTWARE & SERVICES

FRIEDHELM LOH GROUP

DK 7826.689 - Roof plate, vented for TS, TS IT

In exchange for the standard roof, with and without cable entry.

Features

Model No.	DK 7826.689
Design	Two-part with cable entry
Product description	In exchange for the standard roof. 72 mm high roof plate, all-round vent slots, clamp strip for cable entry. The two-piece design with cable entry allows convenient retrofitting.
Material	Sheet steel
Colour	RAL 7035
To fit	Enclosure type: TS TS IT Width: 600 mm Depth: 800 mm
Packs of	1 pc(s).
Weight/pack	9.197 kg
Copper weight (kg per piece)	0
Customs tariff number	94039910
EAN	4028177345393
ETIM 7.0	EC000744
ECLASS 8.0	27182405

Approvals

Approvals	GOST

© Rittal 2022

Tender text

Vented roof plate, for TS, TS IT
W x D = 600 x 800 mm, two-piece

Material: Sheet steel, spray finished in RAL 7035
Dimensions (W x H x D): 600 mm x 0 mm x 800 mm

© Rittal 2022