Rittal – The System.

Faster – better – everywhere.

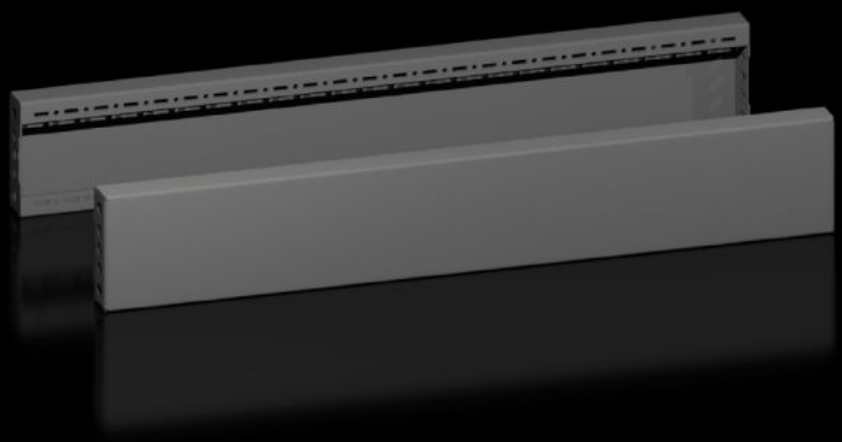

VX 8660.034

Base/plinth trim panels, side

State: 03/01/2025 (Source: rittal.com/com-en)

ENCLOSURES POWER DISTRIBUTION CLIMATE CONTROL IT INFRASTRUCTURE SOFTWARE & SERVICES

FRIEDHELM LOH GROUP

VX 8660.034 - Base/plinth trim panels, side for base/plinth system VX, sheet steel

To finish off a base/plinth unit at the sides and for additional stability or interior configuration of bayed base/plinths. One 200 mm high or two 100 mm high trim panels may optionally be fitted on 200 mm high base/plinths.

Features

Model No.	VX 8660.034
Design	Solid
Material	Sheet steel
Colour	RAL 9005
Supply includes	Assembly parts
Dimensions	Height: 100 mm
To fit	Enclosure type: VX VX IT VX SE TX CableNet TS TS IT TP PC IW CX Depth: = 800 mm
Type rating to UL 50E	Type 1 Type 12
Weight/pack	2.82 kg
Packs of	2 pc(s).
To fit	for base/plinth system VX, sheet steel
Net weight	2.14
Gross weight	2.816

© Rittal 2025

Features

PCF per pack (cradle-to-gate)	10.7 kg CO2 eq (Cat B)
Note on PCF category	Category B: PCF value (cradle-to-gate) based on the product weight, approximately calculated and self-declared
Customs tariff number	94039910
EAN	4028177978249
ETIM 9	EC000721
ETIM 8	EC000721
ECLASS 8.0	27182003