SIEMENS

Data sheet 3RU1900-2AM71

Electronic remote reset 220...250 V AC/DC for 3RU Size S00...S3

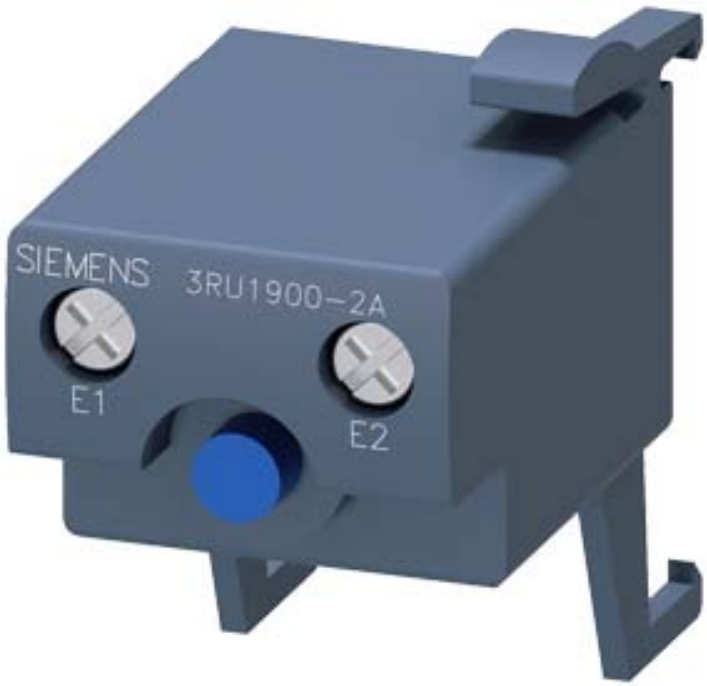

General technical data:		
Product brand name		SIRIUS
Product designation		Electrical RESET
Design of the product		Electrical remote reset
Size of overload relay		S00, S0, S2, S3
Ambient temperature		
• during storage	°C	-50 ... +80
• during operation	°C	-20 ... +70

Control circuit/ Control:		
Type of voltage of the control supply voltage		AC/DC
Control supply voltage frequency		
• 1 rated value	Hz	50
• 2 rated value	Hz	60
Control supply voltage 1		
• at DC		
— Initial rated value	V	220
— Final rated value	V	250
• at AC		

Subject to change without notice
© Copyright Siemens

— at 50 Hz Initial rated value	V	220
— at 50 Hz Final rated value	V	250
— at 60 Hz Final rated value	V	250
— at 60 Hz Initial rated value	V	220

Connections/ Terminals:

Type of electrical connection for auxiliary and control current circuit		screw-type terminals
Type of connectable conductor cross-sections for auxiliary contacts		
• solid		2x (0.5 ... 1.5 mm²), 2x (0.75 ... 2.5 mm²)
• finely stranded		
— with core end processing		2x (0.5 ... 1.5 mm²), 2x (0.75 ... 2.5 mm²)

Certificates/ approvals:

General Product Approval			Declaration of Conformity		Test Certificates
CSA	UL	EAC	EG-Konf.	Miscellaneous	Type Test Certificates/Test Report

Test Certificates	Shipping Approval				
Special Test Certificate	ABS	BUREAU VERITAS	LRS	RINA	RMRS

other	Railway
Confirmation	Special Test Certificate

Further information

Information- and Downloadcenter (Catalogs, Brochures,…)
http://www.siemens.com/industrial-controls/catalogs

Industry Mall (Online ordering system)
http://www.siemens.com/industrymall

Cax online generator
http://support.automation.siemens.com/WW/CAXorder/default.aspx?lang=en&mlfb=3RU1900-2AM71

Service&Support (Manuals, Certificates, Characteristics, FAQs,...)
https://support.industry.siemens.com/cs/ww/en/ps/3RU1900-2AM71

Image database (product images, 2D dimension drawings, 3D models, device circuit diagrams, EPLAN macros, ...)
http://www.automation.siemens.com/bilddb/cax_de.aspx?mlfb=3RU1900-2AM71&lang=en

Subject to change without notice
© Copyright Siemens

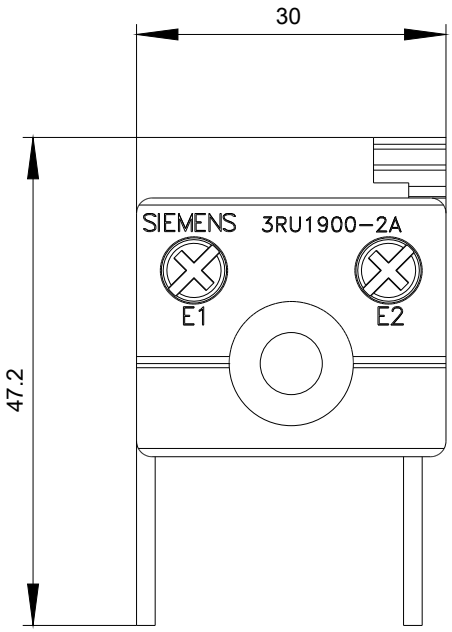

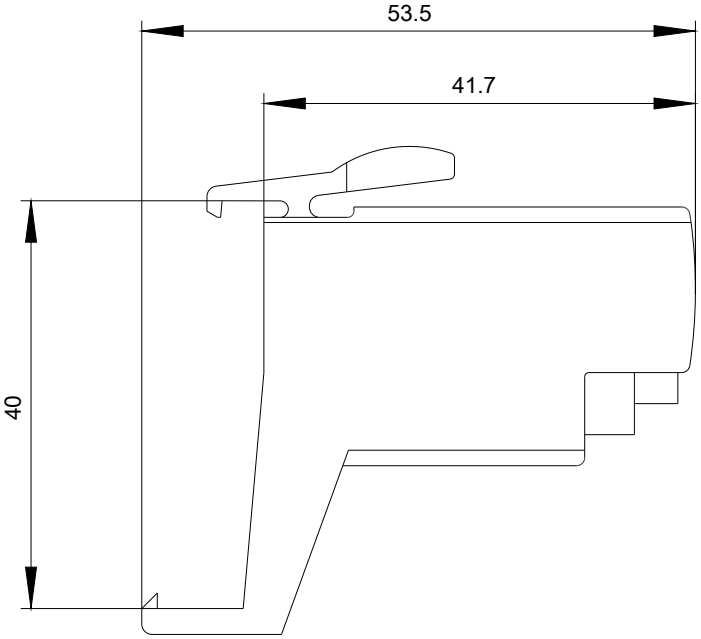

Subject to change without notice
© Copyright Siemens

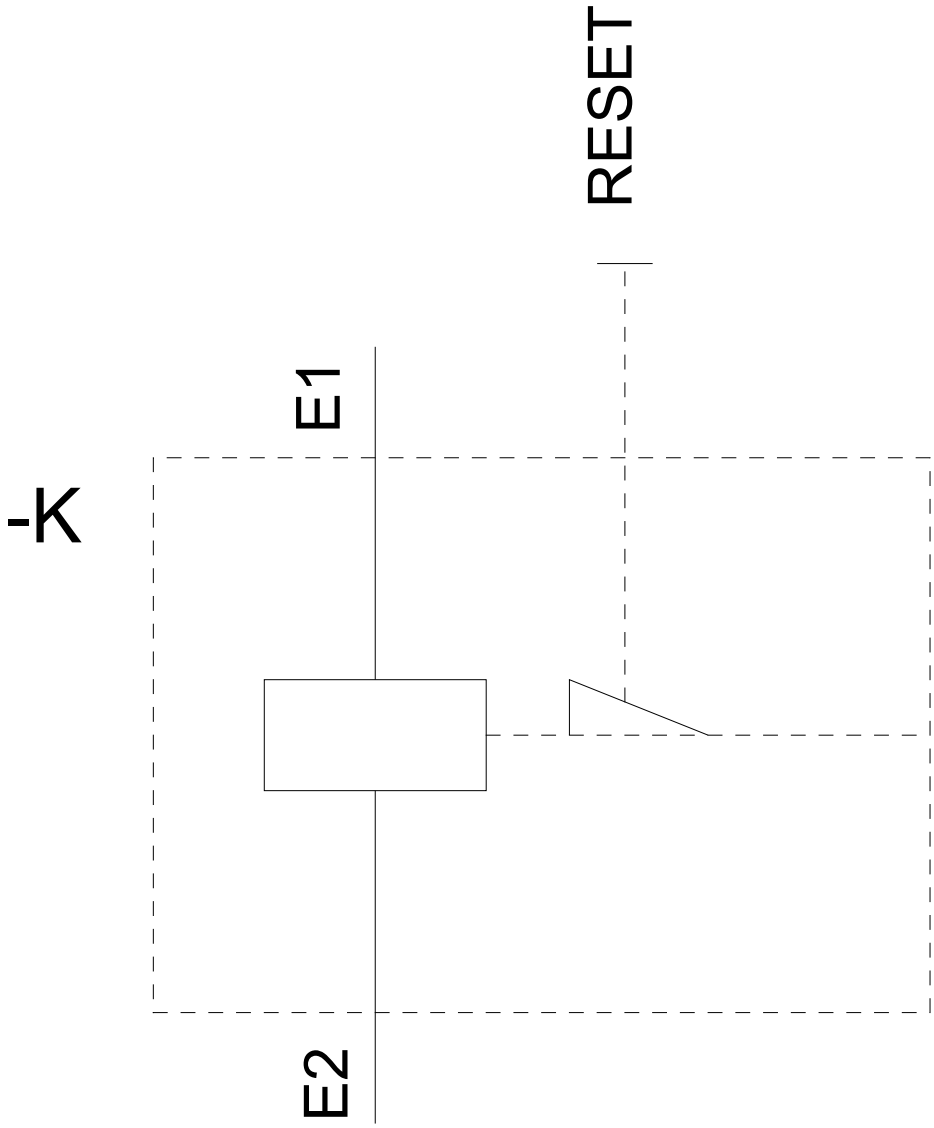

last modified: 09/24/2019

Subject to change without notice
© Copyright Siemens